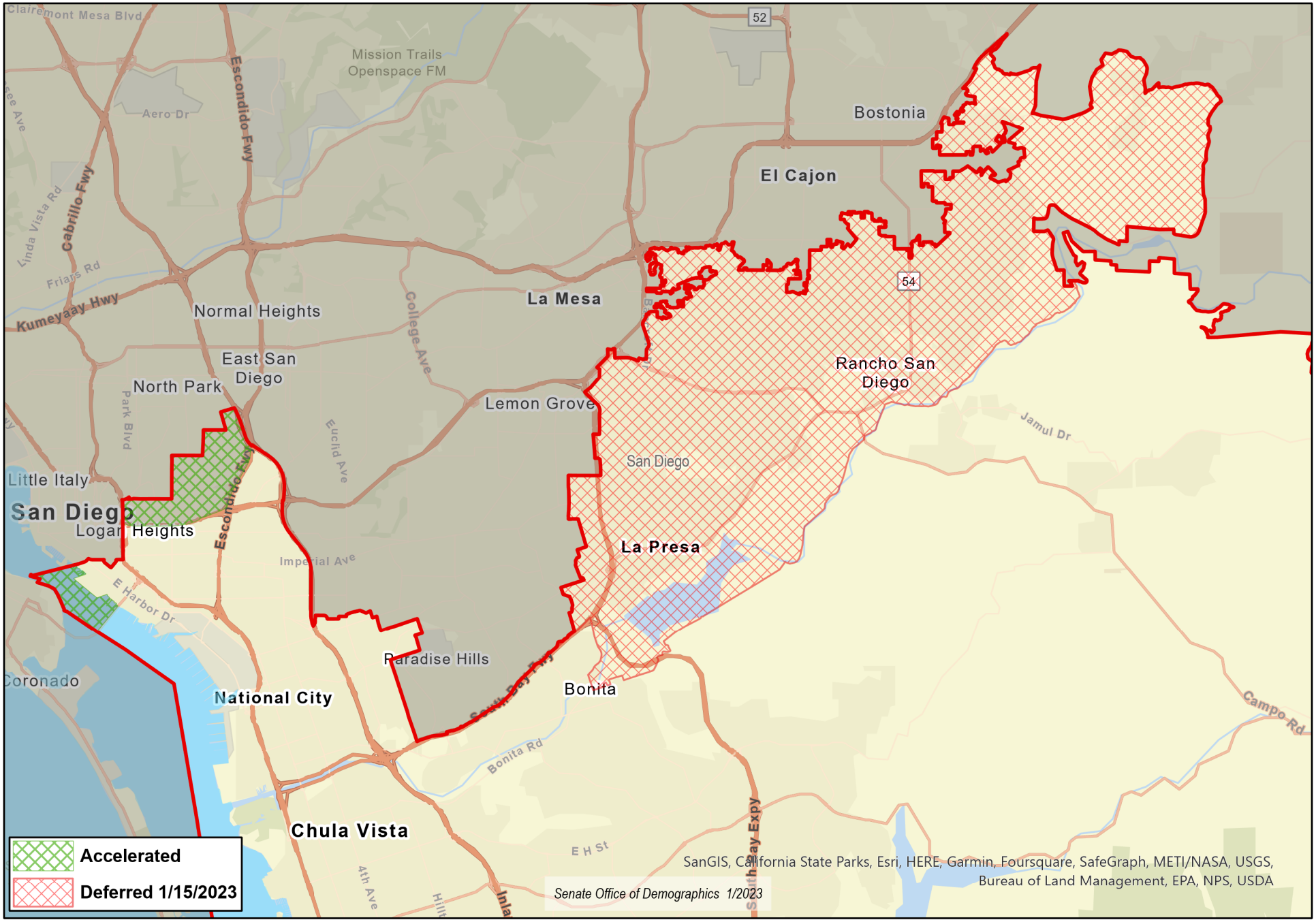Senate District 18 (Padilla) with Deferred Assignments and Accelerated Areas - San Diego Zoom