Senate District 14
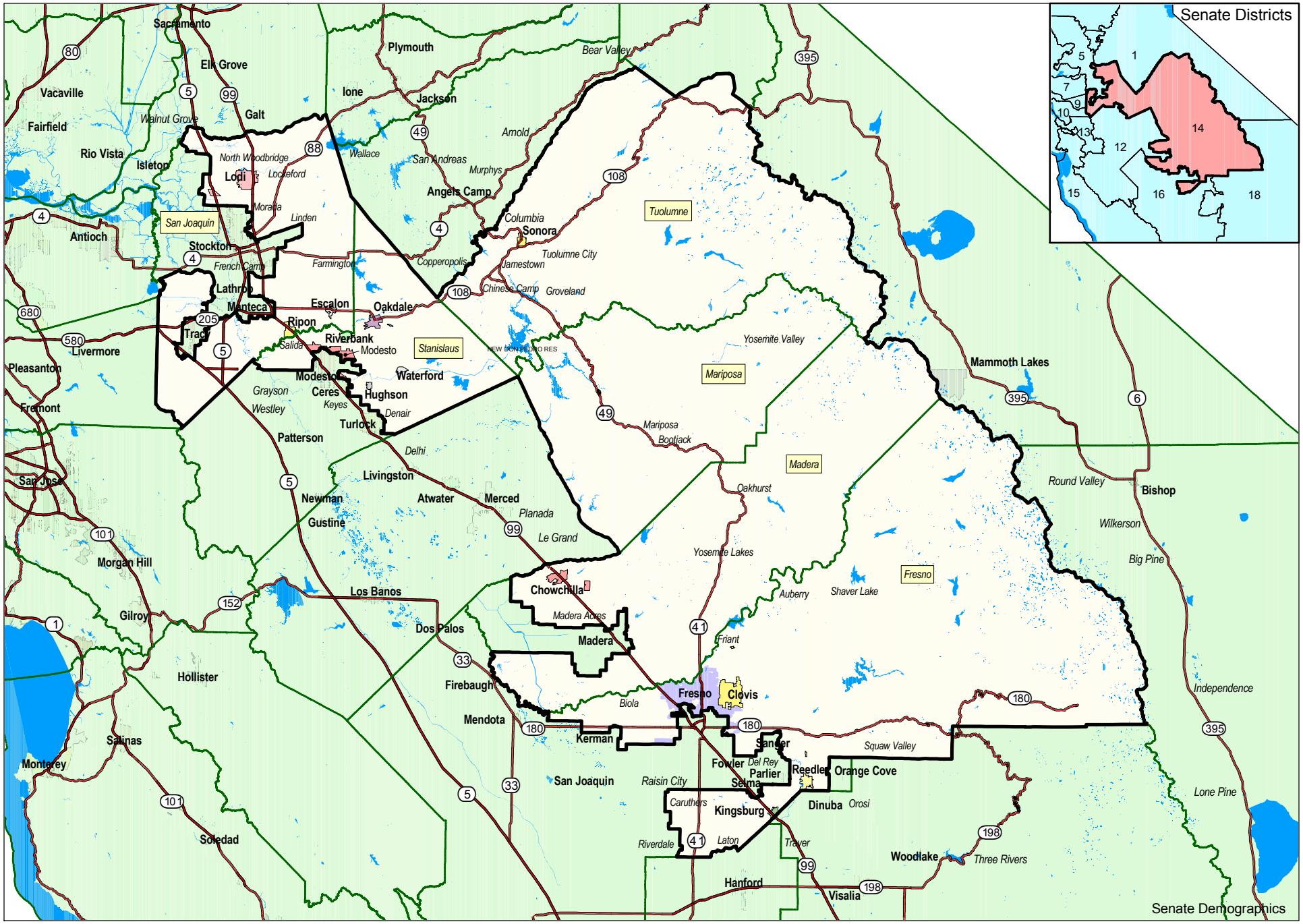
(as adopted by the State Legislature September 2001)