Senate District 9

2011 Final Certified

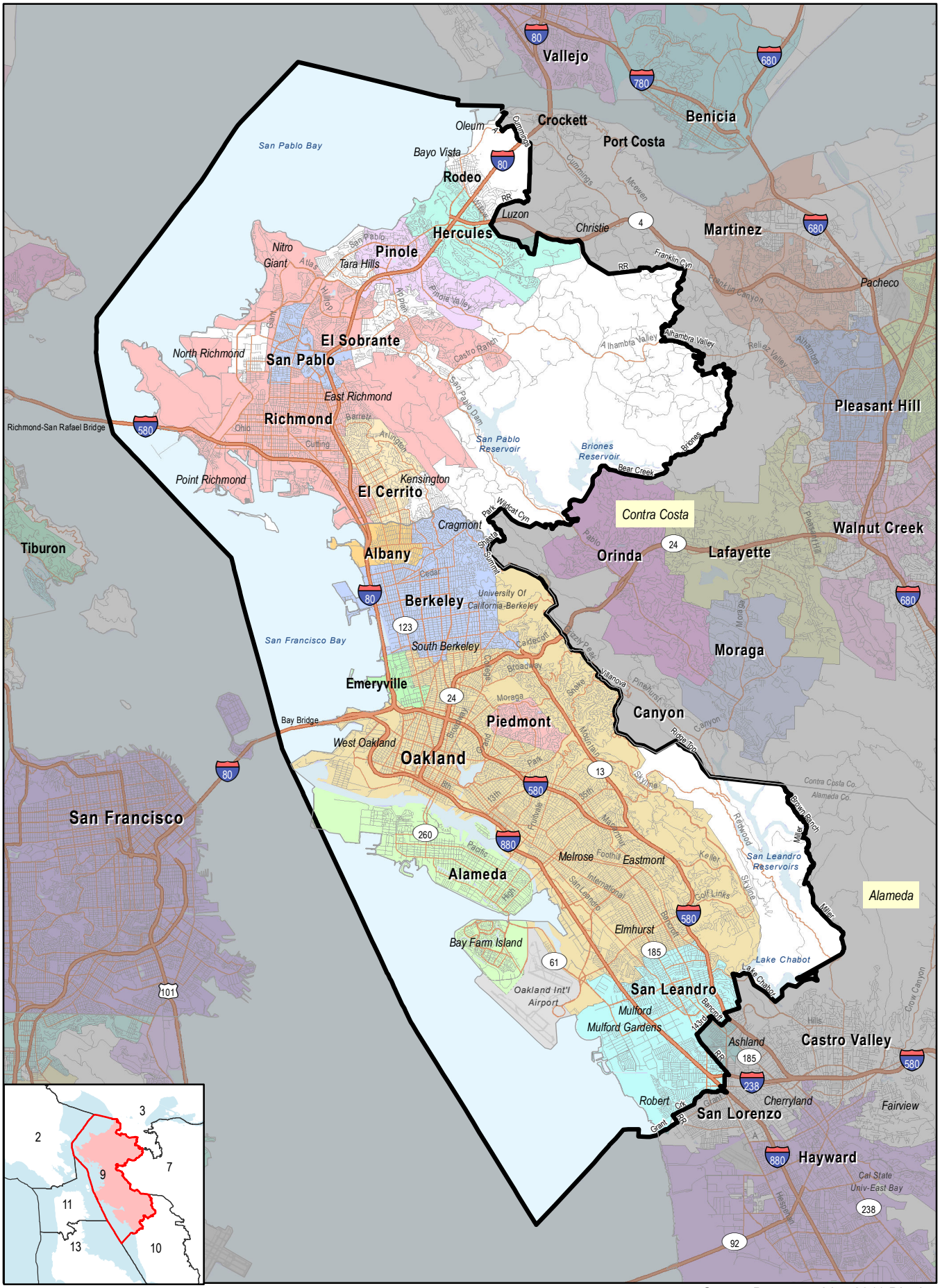

Senate Demographics 2011 District