Senate District 3 - Sonoma / Rohnert Park

2011 Final Certified

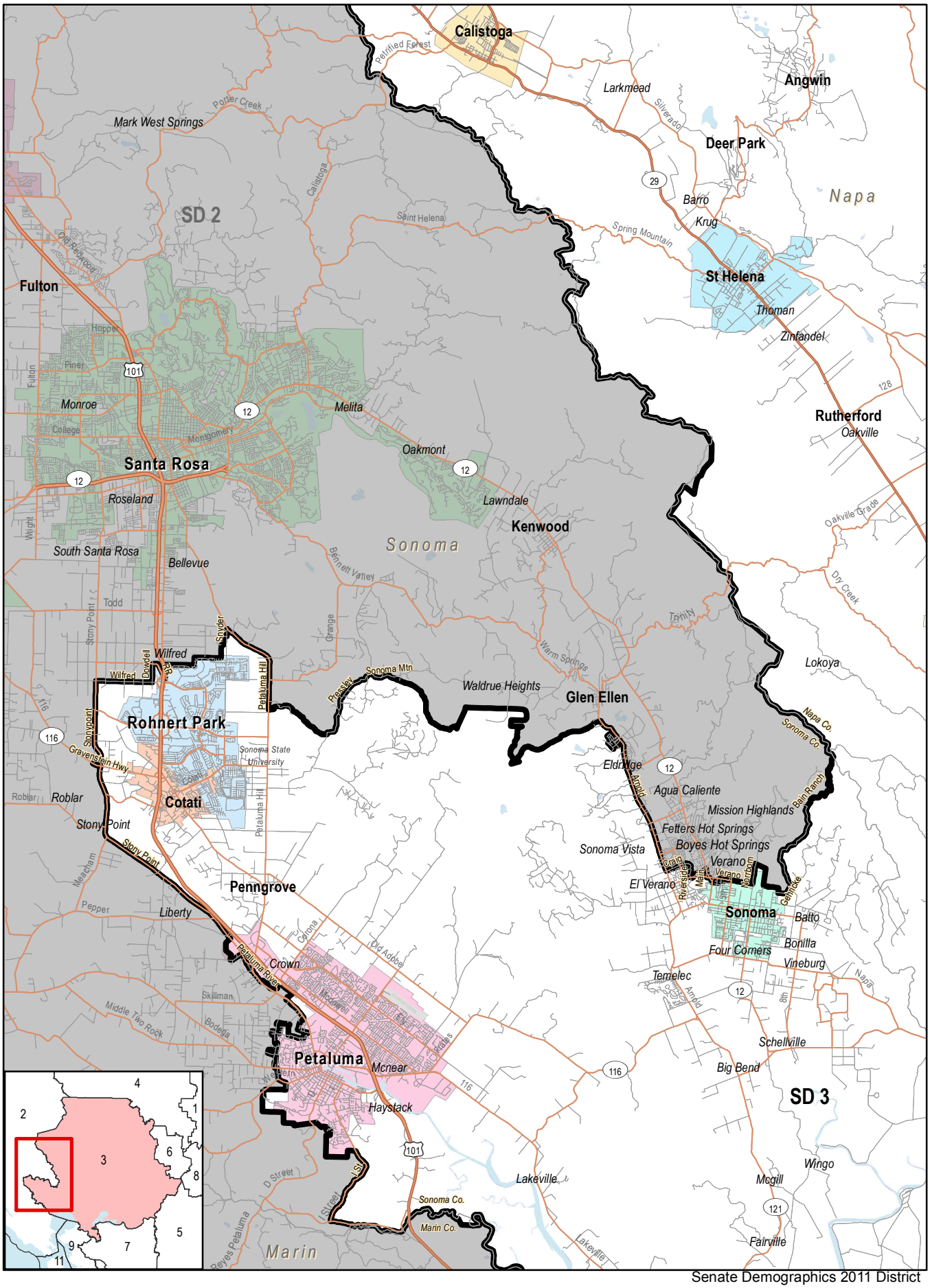

Senate Demographics 2011 District