Senate District 25 - Los Angeles

2011 Final Certified

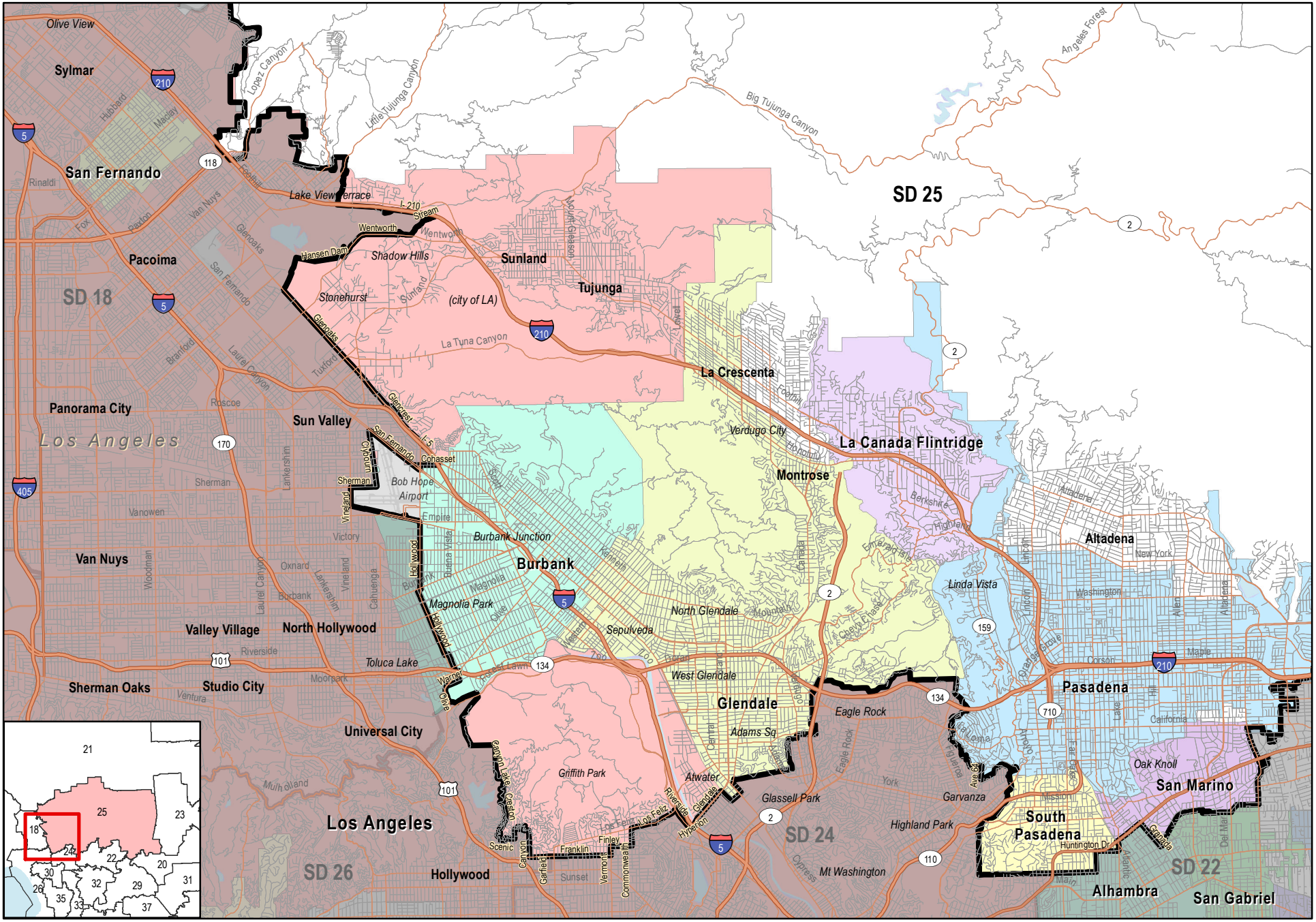

Senate Demographics 2011 District