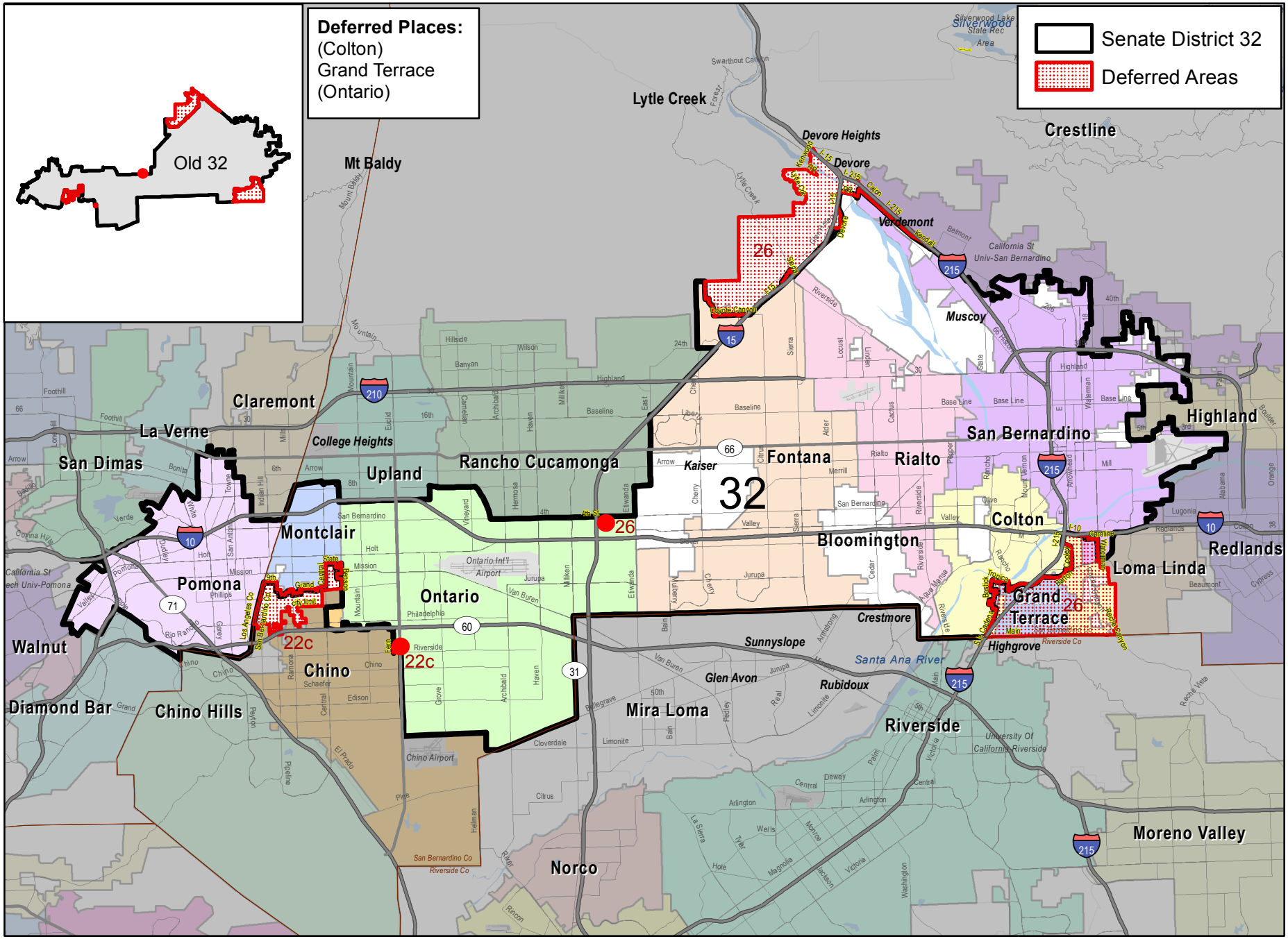

Senate District 32 - VACANT

Deferred Areas