Senate District 23 - EMMERSON
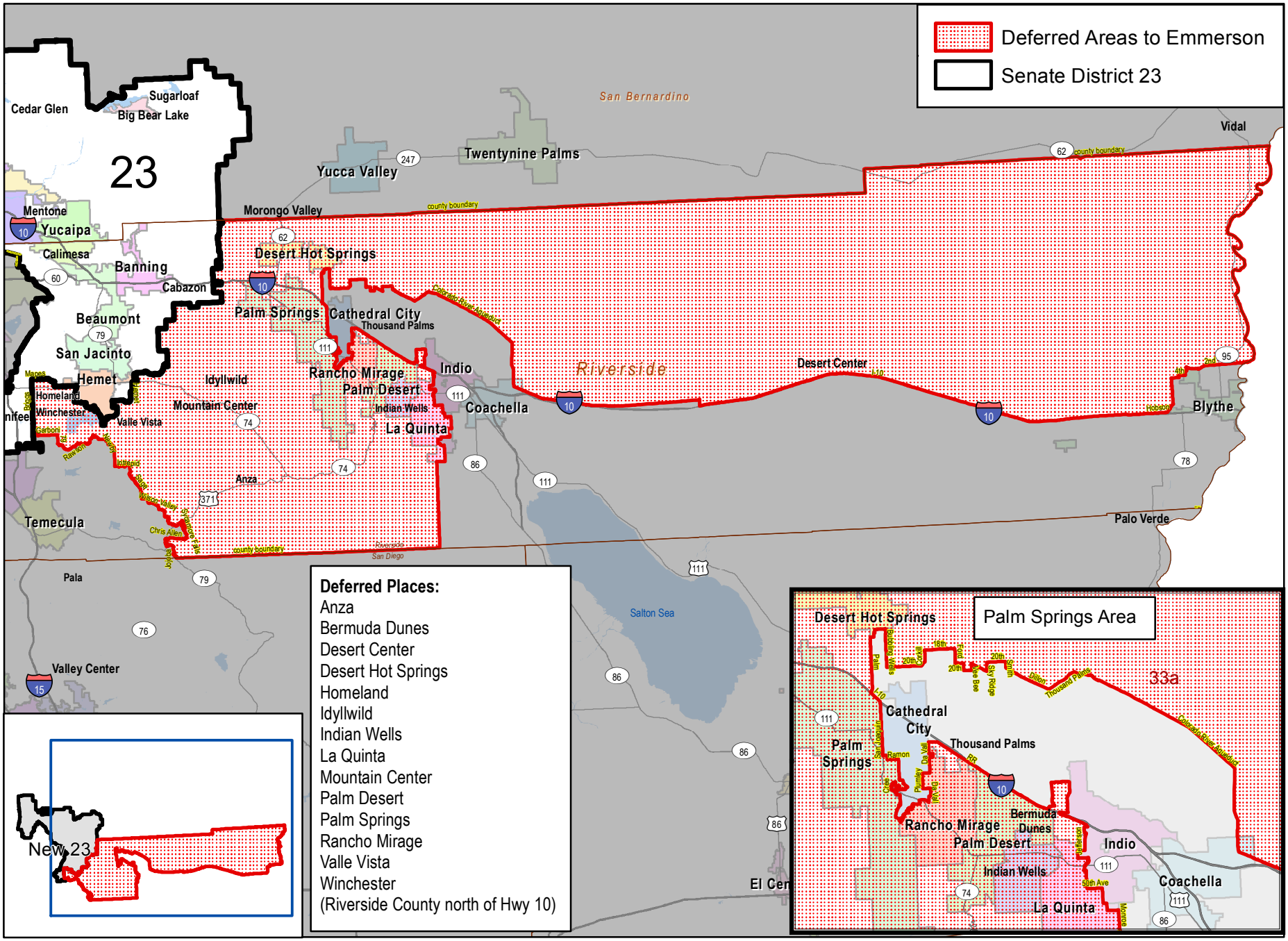
Deferred Areas