Senate District 5 - Galgiani

Deferred and Accelerated Areas

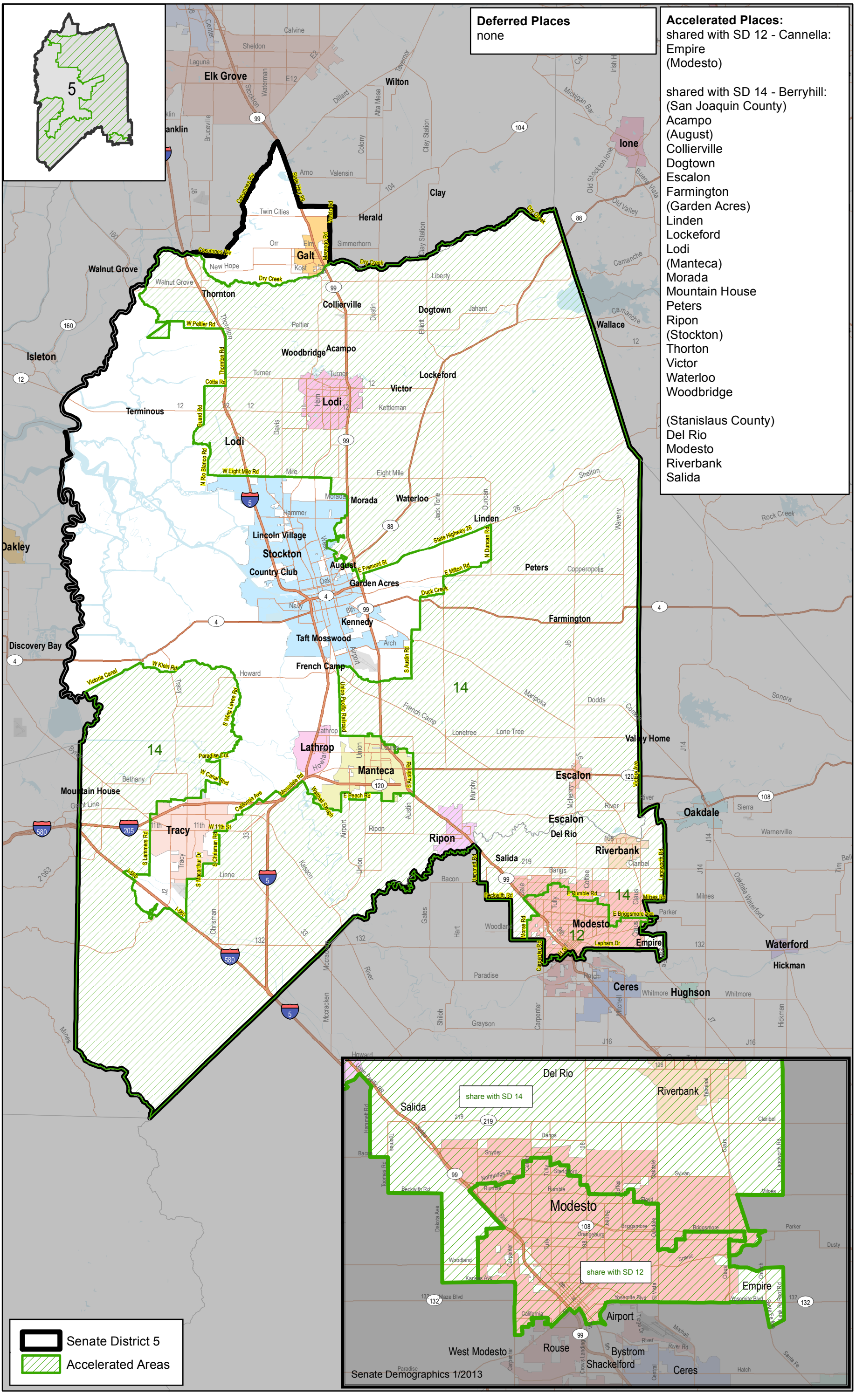

Deferred Places
none

Accelerated Places:
shared with SD 12 - Cannella:
Empire
(Modesto)

shared with SD 14 - Berryhill:
(San Joaquin County)
Acampo
(August)
Collierville
Dogtown
Escalon
Farmington
(Garden Acres)
Linden
Lockeford
Lodi
(Manteca)
Morada
Mountain House
Peters
Ripon
(Stockton)
Thorton
Victor
Waterloo
Woodbridge

(Stanislaus County)
Del Rio
Modesto
Riverbank
Salida